

Patient report

Bio-Rad DATE: 01/26/2020
D-10 TIME: 06:52 PM
S/N: #DC2K755917 Software version: 4.30-2
Sample ID: 10518556
Injection date 01/26/2020 06:33 PM
Injection #: 38 Method: HbA1c
Rack #: --- Rack position: 6

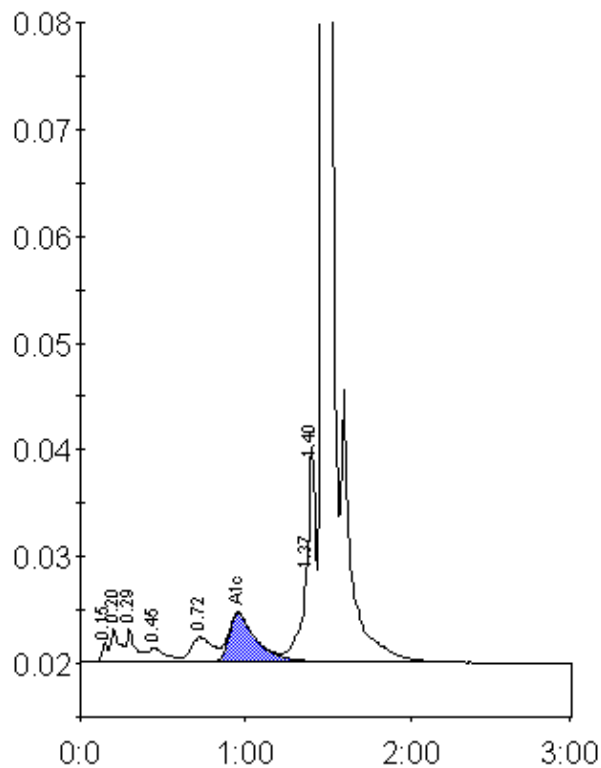

Peak table - ID: 10518556

Peak	R.time	Height	Area	Area %
Unknown	0.15	1863	4131	0.3
A1a	0.20	3044	11748	0.8
A1b	0.29	3151	12936	0.9
F	0.45	1347	8680	0.6
LA1c/CHb-1	0.72	2294	21612	1.5
A1c	0.96	4499	52007	5.1
P3	1.37	8019	29204	2.0
Unknown	1.40	20154	51391	3.5
A0	1.47	419018	1271075	86.9
Total Area:		1462784		

Concentration:	%
A1c	5.1